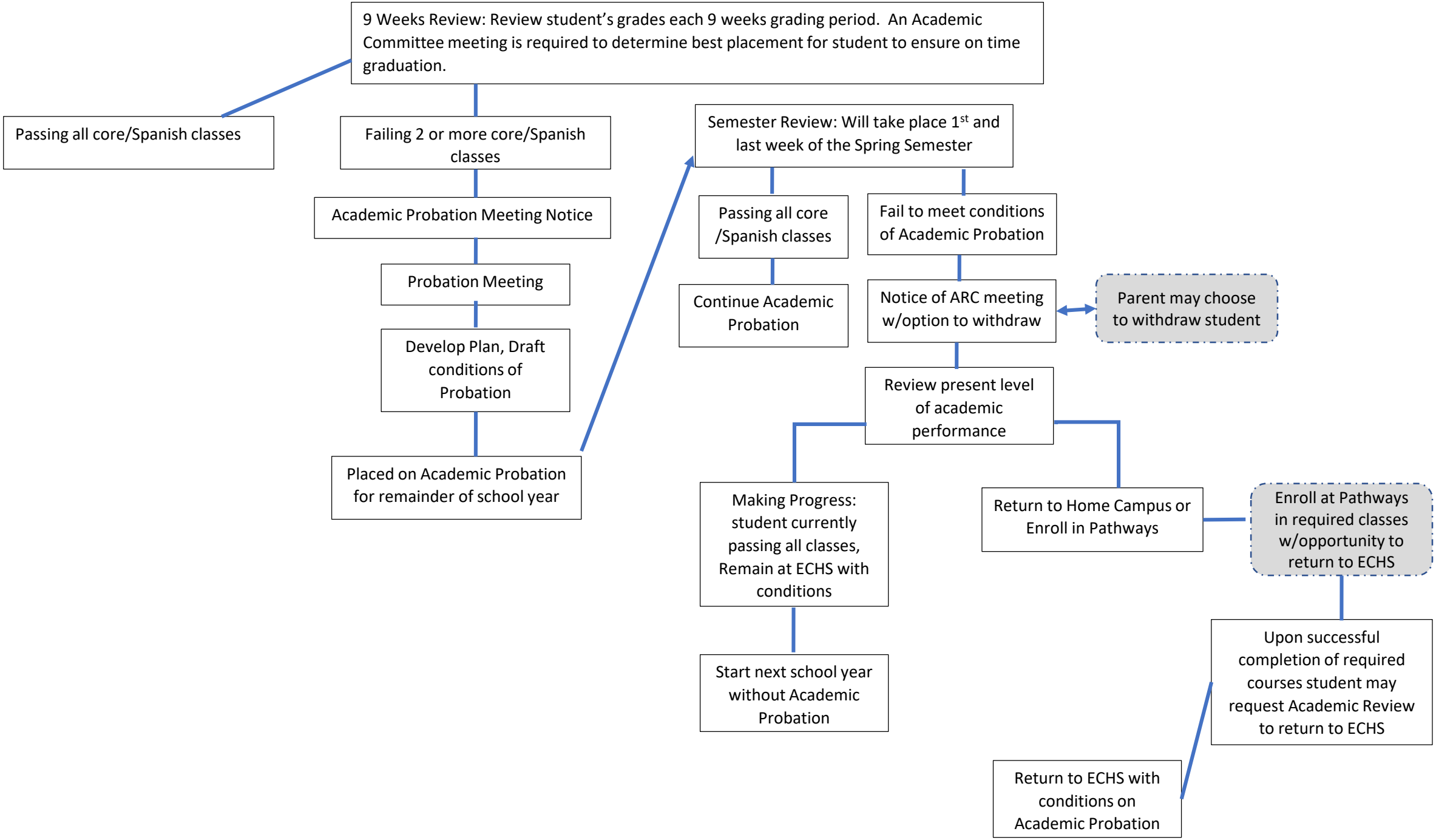
9 Weeks Review: Review student's grades each 9 weeks grading period. An Academic Committee meeting is required to determine best placement for student to ensure on time graduation.
Passing all core/Spanish classes
Failing 2 or more core/Spanish classes
Academic Probation Meeting Notice
Probation Meeting
Develop Plan, Draft conditions of Probation
Placed on Academic Probation for remainder of school year
Semester Review: Will take place 1st and last week of the Spring Semester
Passing all core /Spanish classes
Continue Academic Probation
Fail to meet conditions of Academic Probation
Notice of ARC meeting w/option to withdraw
Parent may choose to withdraw student
Review present level of academic performance
Making Progress: student currently passing all classes, Remain at ECHS with conditions
Start next school year without Academic Probation
Return to Home Campus or Enroll in Pathways
Enroll at Pathways in required classes w/opportunity to return to ECHS
Upon successful completion of required courses student may request Academic Review to return to ECHS
Return to ECHS with conditions on Academic Probation