

LEO BUCKLEY STADIUM



ATHLETICS

KILLEEN INDEPENDENT SCHOOL DISTRICT
LEO BUCKLEY STADIUM
500 North 38th Street
Killeen, TX 76543

KISD ATHLETICS ADMINISTRATION

100 North 52nd Street
Killeen, TX 76543
Ph. 254-336-2672
Fax 254-336-0415

Randall Hugg – Executive Director for Athletics
Kevin Lawler – Assistant Director for Athletics
Kristie Yonker – Athletics Technician
Sheila Sortman – Athletics Secretary

DIRECTIONS TO STADIUM

Take I-35 to US-190 West, follow signs for Killeen/Fort Hood. Take the US-190 Bus/Veterans Memorial Blvd./Nola Ruth Blvd. exit. Continue onto US-190 Bus./W. Veterans Memorial Blvd. Turn right on 38th Street. Proceed 0.6 mi past Killeen High School. Turn right on Atkinson Avenue.

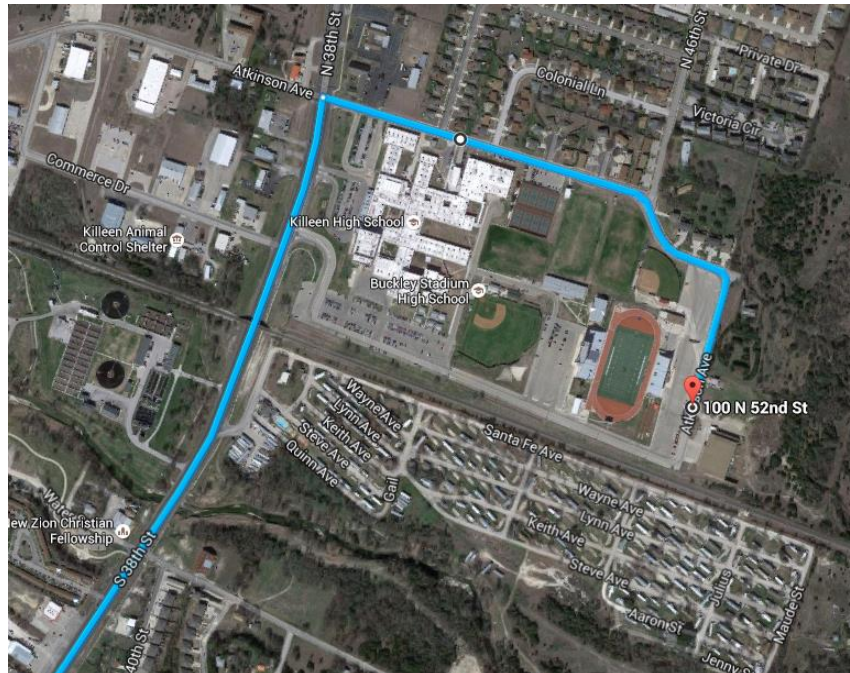

PARKING

- All visitor parking is located on the east side of the stadium.
- Overflow parking will be available on the home side (behind Killeen High School).
- Football bus parking will be along the northeast fence (behind softball field).
- Band and support buses will park in the designated bus parking area.
- Parking attendants will ensure the buses are parked correctly.
- Tailgating is prohibited.

FIELD SURFACE

The field is an all-weather artificial playing surface that provides excellent drainage and great surface for all conditions.

PLAYING FIELD REGULATIONS

- Dressing Rooms will be open 2 ½ hours before game time.
- Only water can be used on the field or track. No flavored drinks, such as Gatorade, may be used.
- Use of tobacco, sunflower seeds, and/or gum is prohibited.
- No metal cleats may be worn on the field or track.
- Absolutely no glass bottles, cans, or food allowed on the field or track. This includes cheerleaders and their support staff.
- All equipment, such as training tables, fans, and heaters, must have a protective base.
- All run-thru signs must be vinyl. Painted paper is prohibited.
- No live mascots.
- No noise makers, cannons, or confetti.
- Band props must not mark or scar the field (chairs, ladders, etc.).
- All team personnel that are not in dress that would identify them as essential personnel must have a sideline pass. Cheerleaders that are in game uniform do not need a pass, but any support staff not in uniform must have a pass.
- Spectators are not allowed on the field or track before or after the games.

STADIUM SEATING/REGULATIONS

- Home (West) Side – 3,031 Seats; 1,174 Reserved Chair Back Seats
- Visitor (East) Side – 2,611 seats
- Wheelchair accessibility and viewing are available on both sides.
- Authorized personnel only will be allowed to cross over to the opposing side.
- No climbing over the rails onto the track.
- Spirit signs made of vinyl can be tied to stadium railing. Paper/painted signs and taping of signs to stadium structure will not be permitted.
- Air horns and/or bull horns are not permitted.
- Alcohol, tobacco, and firearms are prohibited, by law, on school property.
- No outside food or drink.
- No individual coolers, ice chests, and large food/beverage containers.
- No glass containers and bottles allowed in the stadium.

PRESS BOX

- The press box will be open to coaches, filmers, and statisticians 2 hours prior to game time.
- To enter the press box, personnel must have a press box pass. Check in at the elevator lobby to obtain a 3rd floor pass.
- Visitor Radio is located on the 2nd floor. Please email kristie.yonker@killeenisd.org if Visitor Radio will be in attendance.
- Scouts will be seated on a space available basis on the 2nd floor. Only teams scouting up to two weeks out will be allowed in the press box. Only 3 scouts allowed per campus. Please email kristie.yonker@killeenisd.org no later than 3 p.m. Tuesday of game week to reserve space. Check in at the elevator lobby to obtain a 2nd floor pass.

TICKETS

- Ticket gates will be open 1 ½ hours prior to game time.
- Patrons will be allowed to leave stadium and re-enter with ticket.
- Students are not allowed in and out privileges; re-entry requires the purchase of a new ticket.
- Patrons without tickets must enter through the Pass Gate and show proper credentials.
- Advance Sale Tickets: A copy of the ticket and color of the ticket should be emailed to kristie.yonker@killeenisd.org and diana.weaver@killeenisd.org no later than 5 p.m. Wednesday. Pre-game sales report should be emailed to kristie.yonker@killeenisd.org and diana.weaver@killeenisd.org by 4 p.m. the day of the game.